

**Application No: DC/21/03874**

**Address: Moat Meadow,  
Finningham Road, Old Newton**

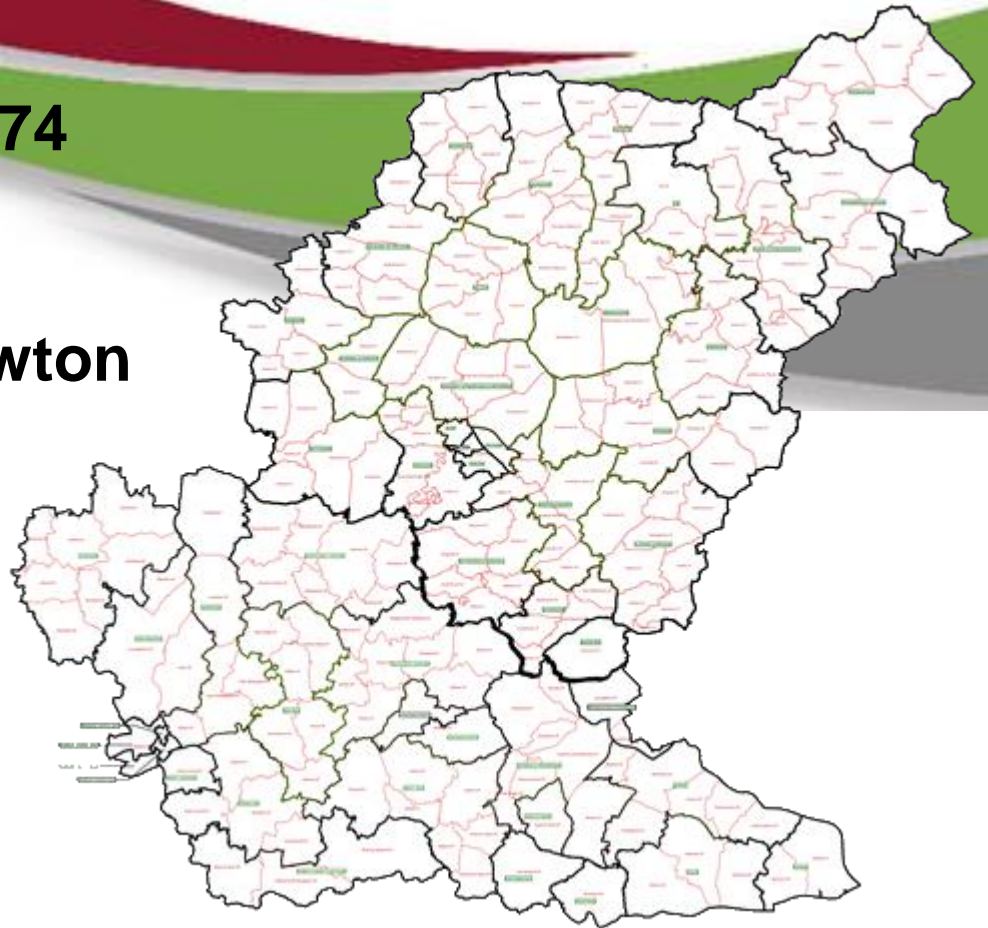

## Aerial Map

Slide 2



## Aerial Map – wider view

Slide 3



© Getmapping Plc and Bluesky International Limited 2021.

© Crown copyright and database rights 2021 Ordnance Survey 0100017810 & 0100023274.



# Site Location Plan



0 60m

- All rights reserved in respect of or the copyright, designs and patents, Act 1988 have been previously assigned.
- Where any drawings to be made in connection with, including but not limited to, the design, shall be the work of the architect and any drawings required by the architect before the work is put in hand.
- All dimensions are in millimetres, all levels are in metres, unless otherwise stated.
- Any discrepancies in dimensions or details on or between these drawings/specifications shall be taken to the preference of the client herein and of the engineer in writing for clarification.
- Drawings prepared solely for the use of client, are intended for use, and is not to be copied, lent or used by any third party without written permission.

A SOUTHERN BOUNDARY ALTERED 10/21  
Rev

**CJA**rchitect Ltd  
 o Ewington, Wyke Road, Giffingham, Sp. Eng  
 m 07771 521144  
 e [info@cjaft.co.uk](mailto:info@cjaft.co.uk)

land off FINNINGHAM ROAD  
 OLD NEWTON  
 SUFFOLK

**KEEPMOAT HOMES**

SITE LOCATION PLAN

1:1000 @ A1 june '21

DWG REF: 21.012-cja-xx-dr-A-01-site location Rev: A

# Constraints Map

- |                         |                             |
|-------------------------|-----------------------------|
| <b>Listed Buildings</b> | <b>Public Rights of Way</b> |
| Grade I                 | Footpath                    |
| Grade II                | Bridleway                   |
| Grade II*               | Restricted Byway            |
|                         | Byway Open to All Traffic   |

Built Up Area Boundaries

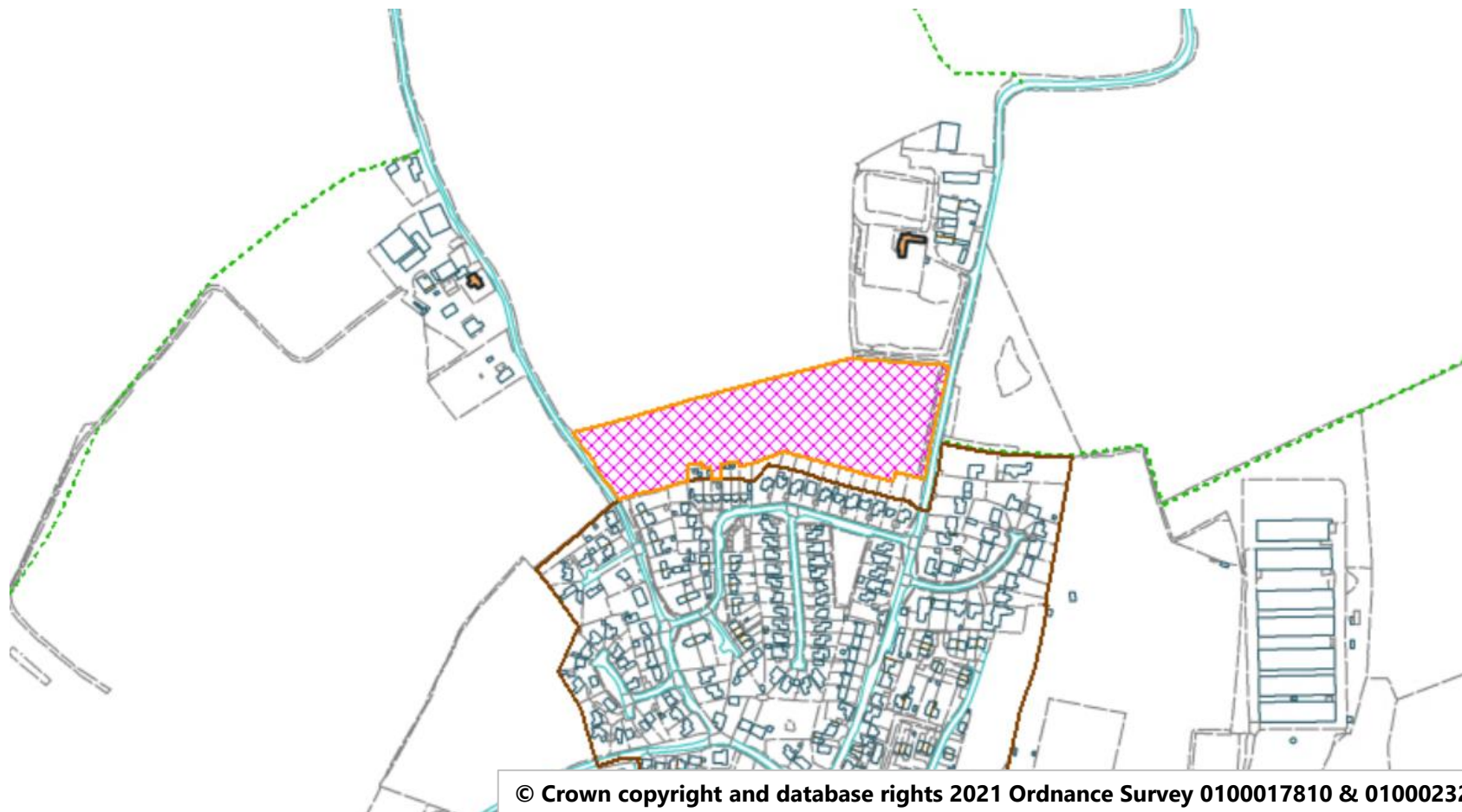



All rights reserved in respect of the copyright designs and patents and 1991 have been generally reserved. Where any drawing is to be made in conjunction with another, including specialist, the two drawings shall be cross checked and any discrepancies reported to the architect before the work is set out. All materials, quantities and dimensions shall always be checked. Any discrepancies in dimensions or details on or between these drawings/positions should be drawn to the attention of the design team and in the program of works for construction. Drawing prepared solely for the use of client. Do not be used in any form, and not to be copied, sent or used by any third party without written permission.

A SUB STATION ADDED 09/21  
Rev

**CJA**rchitect Ltd  
a farsleigh wicker road giffingham s40 6np  
t 01773 526144  
e cja@cjaarchitect.co.uk

land off FINNINGHAM ROAD  
OLD NEWTON  
SUFFOLK

**KEEPMOAT HOMES**

SITE PLAN

1:500 @ A1 june '21

DWG REF: 21.012-cja-xx-dr-A-10-site plan rev. A





# Proposed Plans And Elevations

**NDBS compliance:**  
 Occupancy: 2b4p  
 Measured floor area: 79.04sqM  
 NDBS threshold: 79sqM  
 Built-in storage provision: 2.2sqM  
 Bedroom 1 floor area: 13.5sqM  
 Bedroom 2 floor area: 13.4sqM

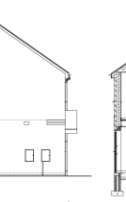
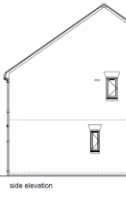
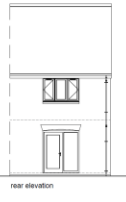
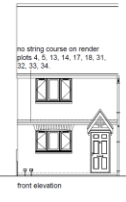
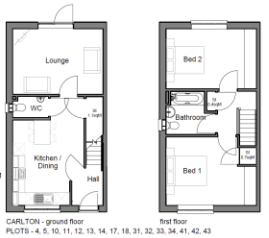

CARLTON - ground floor  
PLOTS - 4, 5, 10, 11, 12, 13, 14, 17, 18, 31, 32, 33, 34, 41, 42, 43

**NDBS compliance:**  
 Occupancy: 3b5p  
 Measured floor area: 94.31sqM  
 NDBS threshold: 93sqM  
 Built-in storage provision: 2.5sqM  
 Bedroom 1 floor area: 11.5sqM  
 Bedroom 2 floor area: 11.5sqM  
 Bedroom 3 floor area: 7.5sqM



FOXHILL - ground floor  
PLOTS - 25

**NDBS compliance:**  
 Occupancy: 4b7p  
 Measured floor area: 109.32sqM  
 NDBS threshold: 109sqM  
 Built-in storage provision: 3.3sqM  
 Bedroom 1 floor area: 11.5sqM  
 Bedroom 2 floor area: 11.5sqM  
 Bedroom 3 floor area: 7.5sqM  
 Bedroom 4 floor area: 7.5sqM

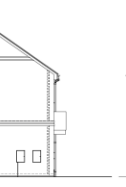
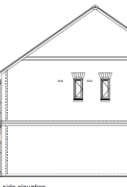
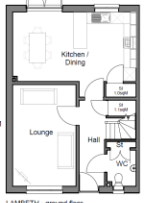

LAMBETH - ground floor  
PLOTS - 44, 45, 46, 47

**NDBS compliance:**  
 Occupancy: 2b3p  
 Measured floor area: 70.30sqM  
 NDBS threshold: 70sqM  
 Built-in storage provision: 2.2sqM  
 Bedroom 1 floor area: 12.5sqM  
 Bedroom 2 floor area: 11.3sqM

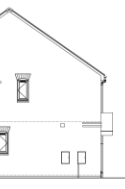
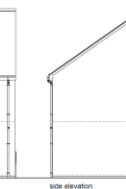
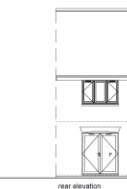
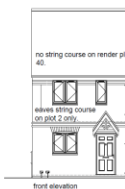

PIXTON - ground floor  
PLOTS - 2, 7, 8, 20, 26, 28, 40

**NDBS compliance:**  
 Occupancy: 3b4p  
 Measured floor area: 84.56sqM  
 NDBS threshold: 84sqM  
 Built-in storage provision: 2.5sqM  
 Bedroom 1 floor area: 13.5sqM  
 Bedroom 2 floor area: 8.8sqM  
 Bedroom 3 floor area: 7.5sqM

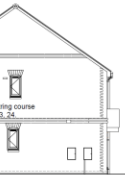
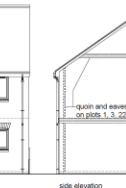
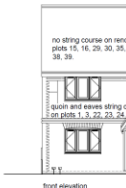
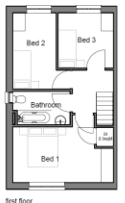
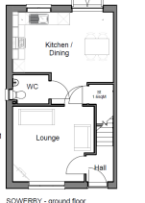

SOVEREY - ground floor  
PLOTS - 1, 3, 6, 9, 15, 16, 19, 21, 22, 23, 24, 27, 29, 30, 35, 36, 37, 38, 39

- All rights reserved in respect of the copyright design and patent as it may have been generally asserted
- Where any drawing is to be used in conjunction with another including specialist, the two drawings shall be cross checked and any discrepancies reported to the architect before the work is in hand
- All dimensions are in millimetres, all work is in metres, unless stated otherwise
- Any discrepancies in dimensions or details on or between these drawings/specifications should be drawn to the attention of the floor finish and/or the engineer in writing for clarification
- Drawing prepared solely for the use of client or intended in part for and not to be copied, lent or used by any third party without written permission

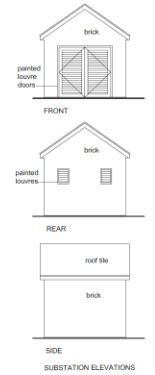

A ELEVATION DESIGNS AMENDED, SUB-STATION ADDED 09/21  
Rev

CJA rchitect ltd

11 Southgate, Wake Road, Gillingham, Sp1 1NP  
 01793 224144  
 cja@cja-rchitect.co.uk

FINNINGHAM ROAD  
 OLD NEWTON  
 SUFFOLK

KEEPMOAT HOMES

house plans

1:100 @ A1  
 DWG REF: 21.012-cja-xx-dr-A-15-house plans  
 Rev. A  
 june '21











